

## CANZON SECONDA

*come sta ma con sprezzatura*

Josef Mons

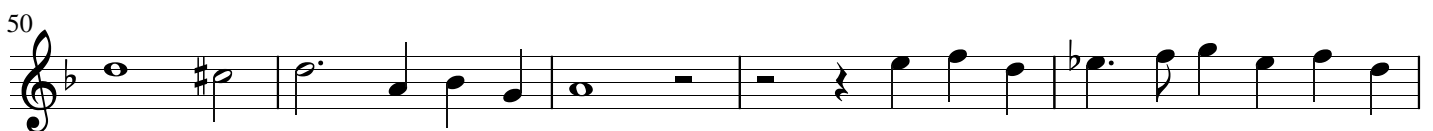
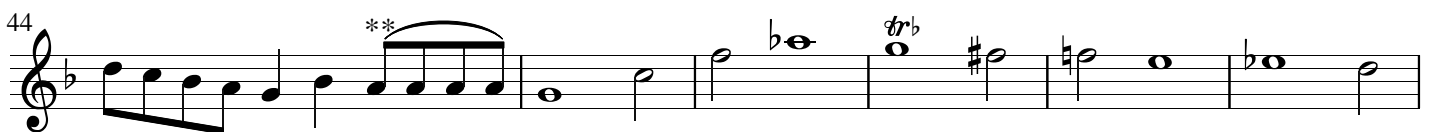
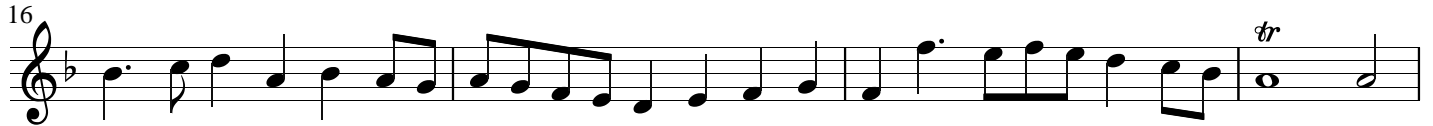

\*Start trills with the lower note.

\*\*Trillo ribattuto: articulate the first note with the tongue and the following notes with the throat like "de, e, e, e".

65

68

72

*trb*

76

80

89

93

*tr*

96

100

*tr#*

105

*trb*

110

*affetti*

113

*trb*
