

## CANZON SECONDA

*come sta ma con sprezzatura*

Josef Mons

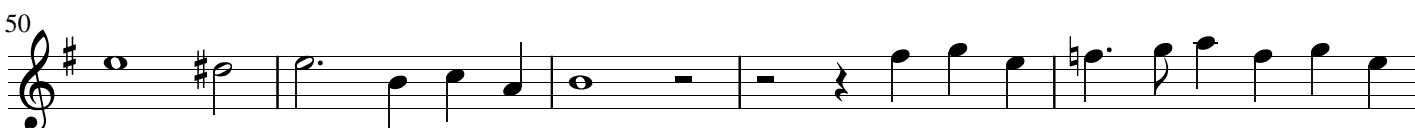
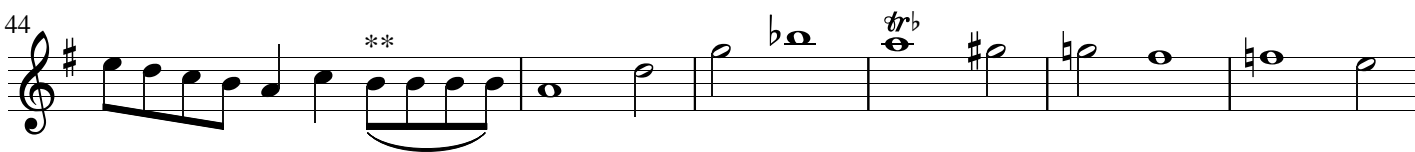
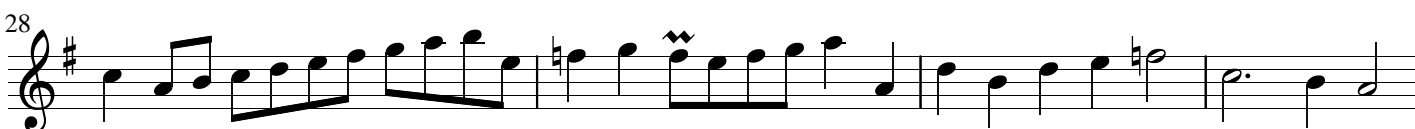
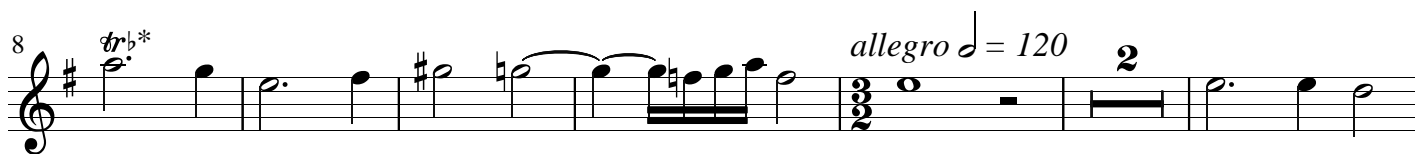

\*Start trills with the lower note.

\*\*Trillo ribattuto: articulate the firstst note with the tongue and separate the following notes only with the diaphragm.

65

68

72

76

80

89

93

96

100

105

110 *affetti*

113
